

1 GROUND FLOOR PLAN

CONCEPT

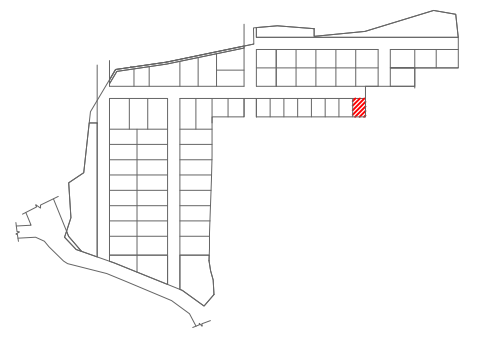

Villa # 5 (280 SqYds)		
	BUA (A) (SQ.FT)	BALCONY (B) (SQ.FT)
GROUND FLOOR	1434.61	0.00
FIRST FLOOR	1324.28	86.10
SECOND FLOOR	825.15	0.00
TOTAL BUA (A+B)	3670.14	
PARKING	217.23	
TERRACE (COVERED)	463.92	
TERRACE (UNCOVERED)	121.30	
DECK / UTILITY	253.56	
TOTAL SBUA	4726.15	

- GENERAL NOTES :
- In case of all specialist works, details and any deviations from this construction drawing, the contractor / sub-contractor are to provide shop drawings for architect's / Engineer's approval prior to construction.
 - This drawing should be read and not measured.
 - All dimensions are in millimeters unless stated otherwise.
 - All drawings must be cross referenced in case of any doubt / discrepancy.
 - F.F.L represents finished floor levels.
 - All dimensions shown in the drawings are structural / masonry dimensions.
 - All architectural drawings must be referred in coordination with structural drawings.

REV.	DESCRIPTION	DONE BY	DATE

ARCHITECTS :

FHD GROUP ARCHITECTURE

www.fhdgroup.in
 Fountainhead Architects Pvt. Ltd.
 Plot # 15, 3-3-684 / 3-15, L.C. Colony,
 Srinagar Colony, Hyderabad - 500073
 P: +91 40 23743324 / 25
 F: +91 40 69621253

CLIENT : AUGMENTED REALTY

PROJECT TITLE :
 PROPOSED VILLAS @ VIZAG (SITE - 280 SQ YARDS)

DRAWING TITLE :
 NORTH FACING VILLA- FIRST FLOOR PLAN

FHD PROJECT NO :

DRAWING NO	REV.	R0
ARCHITECT MR APPROVED MR	N ↑	↑
SCALE 1:100 DRAWN BY PD		
DATE 18-10-2021 CHECKED BY HS		

RELEASED FOR

PRELIMINARY INFORMATION APPROVAL TENDER CONSTRUCTION

This drawing is copyright and may not be copied without prior written consent. The contractor shall verify all dimensions on site before commencing any work or shop drawing. Any discrepancies occurring in this drawing must be referred to the Architect before the commencement of work.



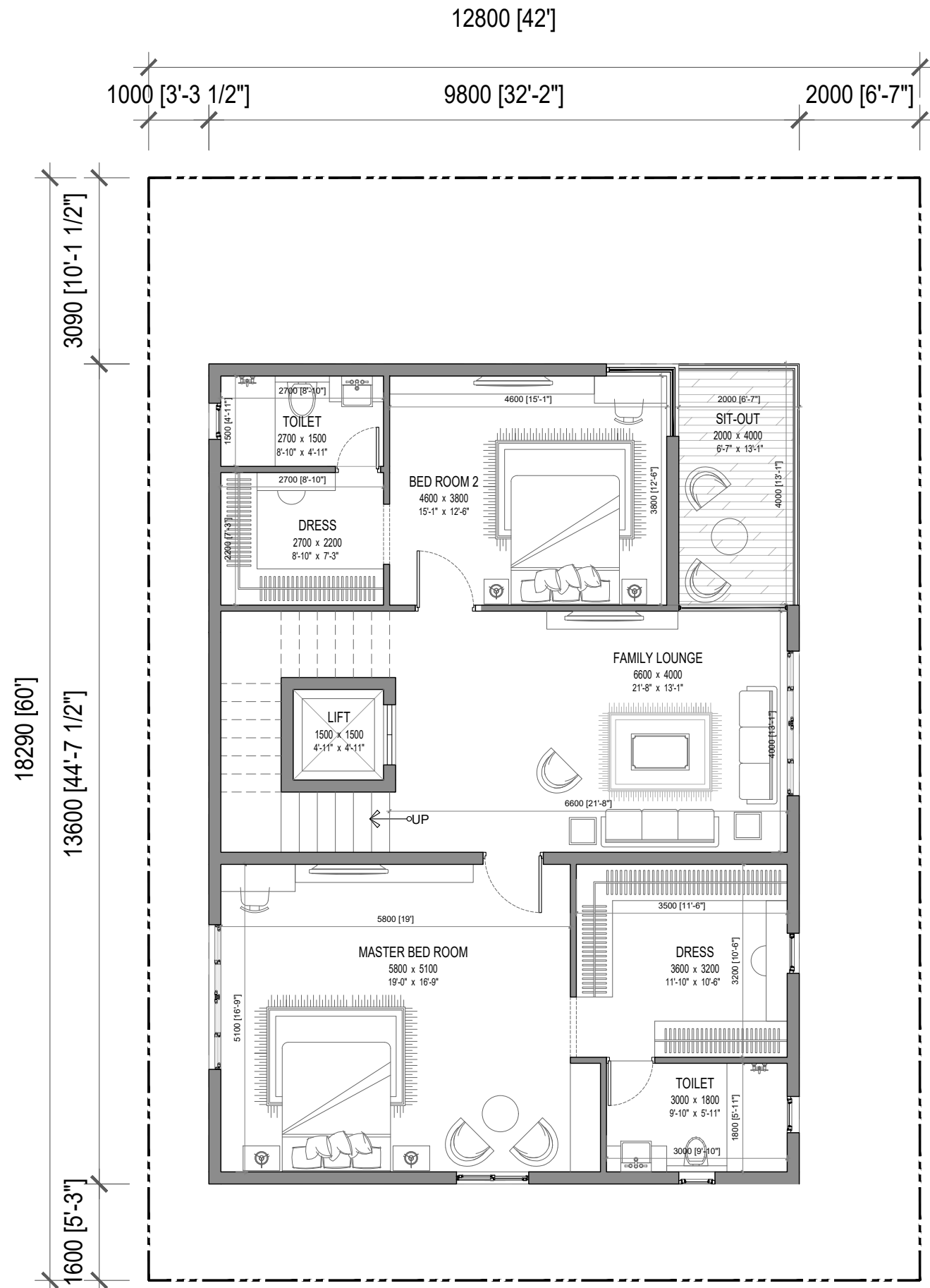

2 FIRST FLOOR PLAN

CONCEPT

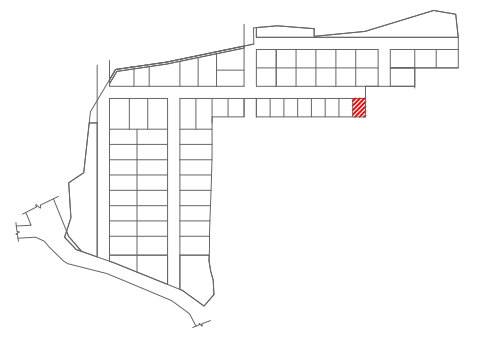

PLOT AREA NF- 280 SQ.YARDS

	BUA (A) (SQ.FT)	BALCONY (B) (SQ.FT)
GROUND FLOOR	1434.61	0.00
FIRST FLOOR	1324.28	86.10
SECOND FLOOR	825.15	0.00
TOTAL BUA (A+B)	3670.14	
PARKING	217.23	
TERRACE (COVERED)	463.92	
TERRACE (UNCOVERED)	121.30	
DECK / UTILITY	253.56	
TOTAL SBUA	4726.15	

- GENERAL NOTES :
- In case of all specialist works, details and any deviations from this construction drawing, the contractor / sub-contractor are to provide shop drawings for architect's / Engineer's approval prior to construction.
 - This drawing should be read and not measured.
 - All dimensions are in millimeters unless stated otherwise.
 - All drawings must be cross referenced in case of any doubt / discrepancy.
 - F.F.L represents finished floor levels.
 - All dimensions shown in the drawings are structural / masonry dimensions.
 - All architectural drawings must be referred in coordination with structural drawings.

REV.	DESCRIPTION	DONE BY	DATE

ARCHITECTS :

FHD GROUP ARCHITECTURE

www.fhdgroup.in
 Fountainhead Architects Pvt. Ltd.
 Plot # 15/3-3/6/4 / 3/15, L.C. Colony,
 Srinagar Colony, Hyderabad - 500073
 P: +91 40 23743324 / 25
 F: +91 40 69621253

CLIENT : AUGMENTED REALTY

PROJECT TITLE :
 PROPOSED VILLAS @ VIZAG (SITE - 280 SQ YARDS)

DRAWING TITLE :
 NORTH FACING VILLA- FIRST FLOOR PLAN

FHD PROJECT NO :

DRAWING NO	REV.	R0
ARCHITECT MR APPROVED MR		
SCALE 1:100 DRAWN BY PD		
DATE 18-10-2021 CHECKED BY HS		

RELEASED FOR

PRELIMINARY INFORMATION APPROVAL TENDER CONSTRUCTION

This drawing is copyright and may not be copied without prior written consent. The contractor shall verify all dimensions on site before commencing any work or shop drawing. Any discrepancies occurring in this drawing must be referred to the Architect before the commencement of work.



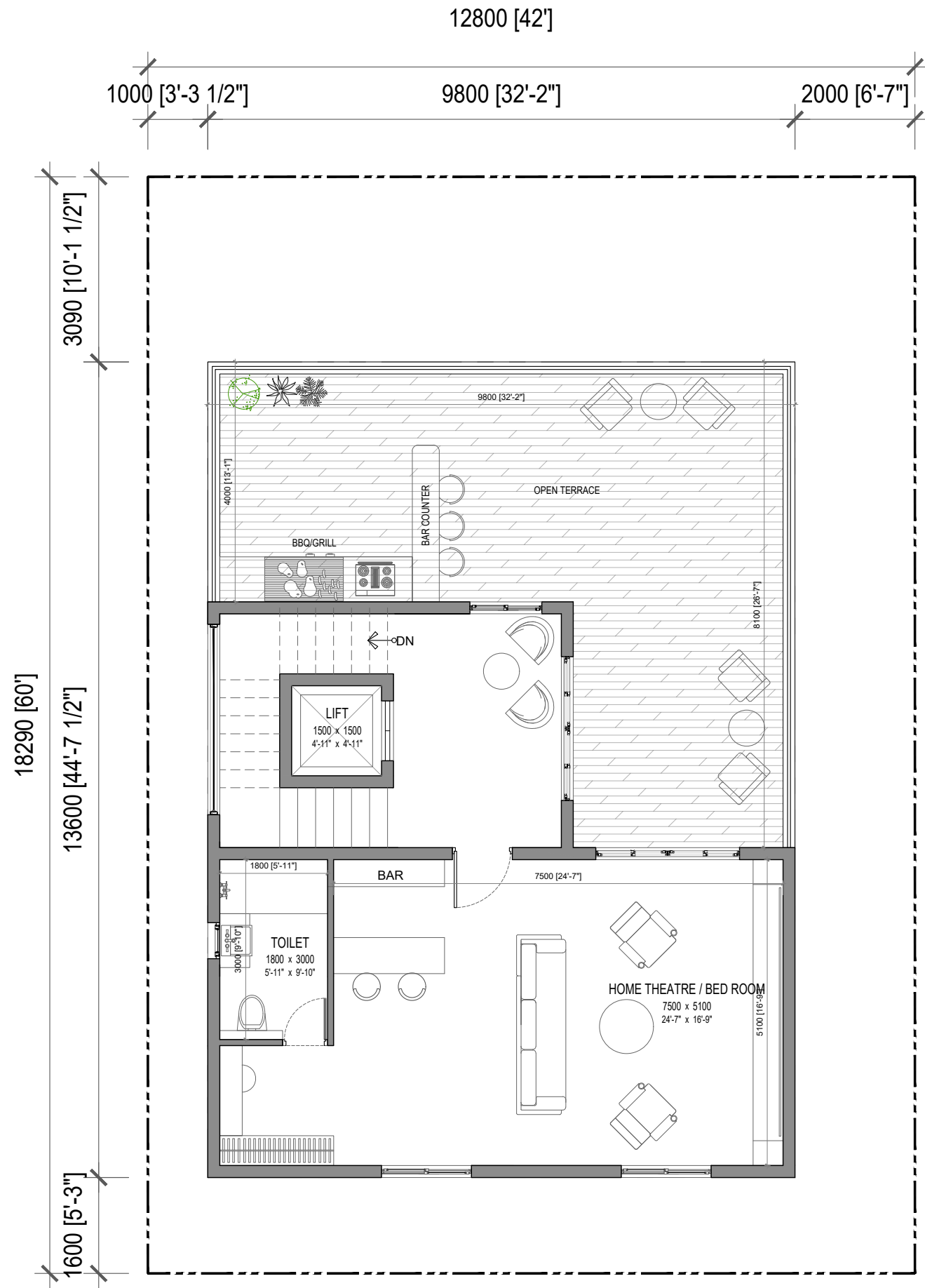

3 SECOND FLOOR PLAN

CONCEPT

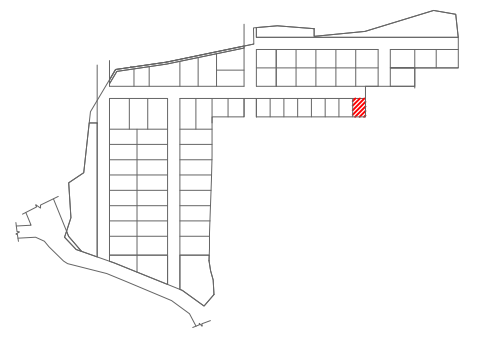

PLOT AREA NF- 280 SQ.YARDS

	BUA (A) (SQ.FT)	BALCONY (B) (SQ.FT)
GROUND FLOOR	1434.61	0.00
FIRST FLOOR	1324.28	86.10
SECOND FLOOR	825.15	0.00
TOTAL BUA (A+B)	3670.14	
PARKING	217.23	
TERRACE (COVERED)	463.92	
TERRACE (UNCOVERED)	121.30	
DECK / UTILITY	253.56	
TOTAL SBUA	4726.15	

- GENERAL NOTES :
- In case of all specialist works, details and any deviations from this construction drawing, the contractor / sub-contractor are to provide shop drawings for architect's / Engineer's approval prior to construction.
 - This drawing should be read and not measured.
 - All dimensions are in millimeters unless stated otherwise.
 - All drawings must be cross referenced in case of any doubt / discrepancy.
 - F.F.L represents finished floor levels.
 - All dimensions shown in the drawings are structural / masonry dimensions.
 - All architectural drawings must be referred in coordination with structural drawings.

REV.	DESCRIPTION	DONE BY	DATE

ARCHITECTS :

FHD GROUP ARCHITECTURE

www.fhdgroup.in
 Fountainhead Architects Pvt. Ltd.
 Plot # 15/3-3/6/4 / 3/15, LIC Colony,
 Srinagar Colony, Hyderabad - 500073
 P: +91 40 23743324 / 25
 F: +91 40 69621253

CLIENT : AUGMENTED REALTY

PROJECT TITLE :
 PROPOSED VILLAS @ VIZAG (SITE - 280 SQ YARDS)

DRAWING TITLE :
 NORTH FACING VILLA- SECOND FLOOR PLAN

FHD PROJECT NO :

DRAWING NO	REV.	R0
ARCHITECT MR APPROVED MR	N ↑	
SCALE 1:100 DRAWN BY PD		
DATE 18-10-2021 CHECKED BY HS		

RELEASED FOR

PRELIMINARY INFORMATION APPROVAL TENDER CONSTRUCTION

This drawing is copyright and may not be copied without prior written consent. The contractor shall verify all dimensions on site before commencing any work or shop drawing. Any discrepancies occurring in this drawing must be referred to the Architect before the commencement of work.

